

This document, together with the concepts and designs presented herein, as an instrument of service, is intended only for the specific purpose and client for which it was prepared. Reuse of and improper reliance on this document without written authorization and adaptation by Kinney-Horn and Associates, Inc. shall be without liability to Kinney-Horn and Associates, Inc.

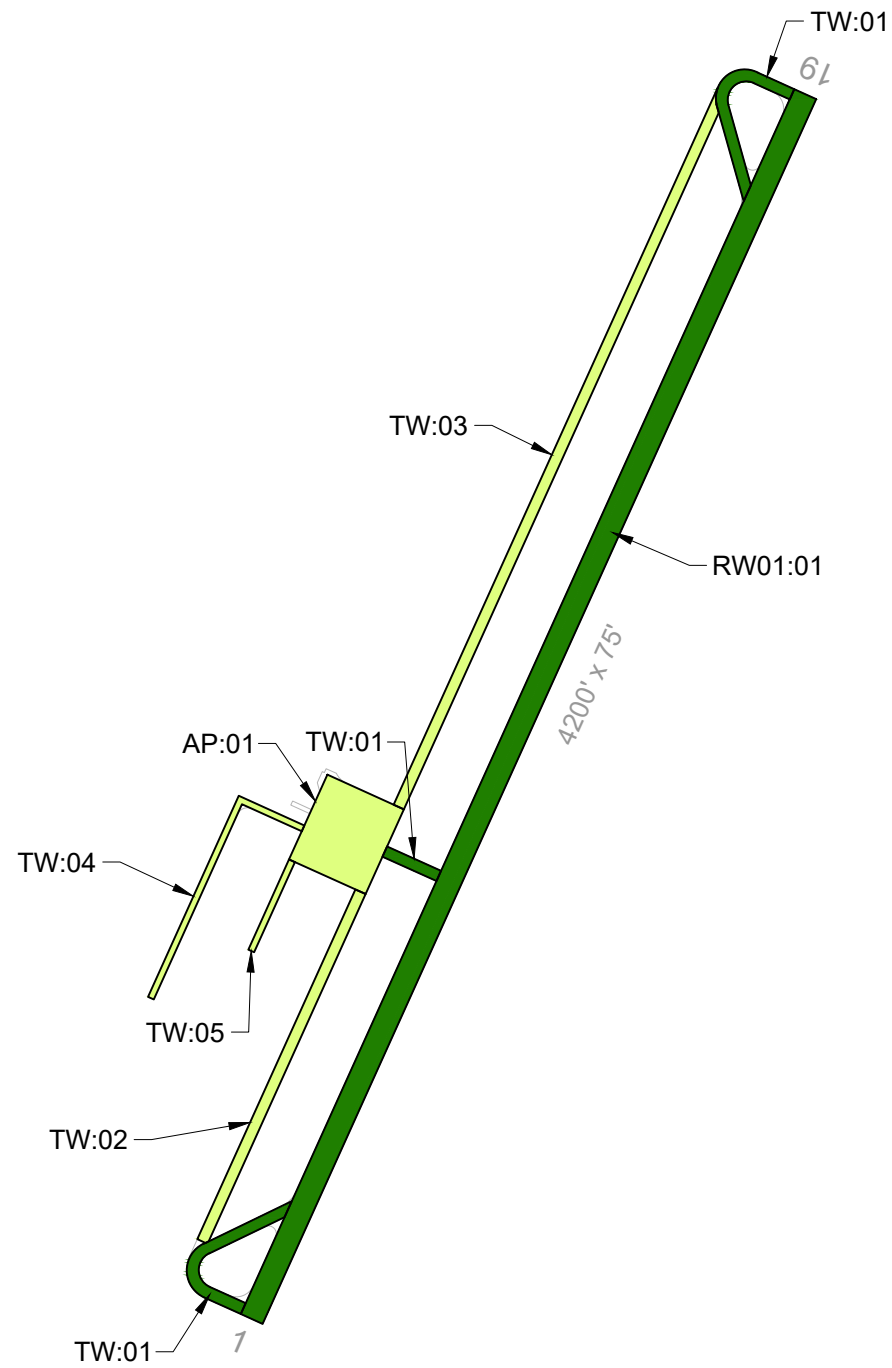

**LEGEND**

BRANCH IDENTIFIER	
RW01:10	SECTION IDENTIFIER
SECTION BOUNDARY	
<span style="display:inline-block; width:15px; height:15px; background-color:darkgreen; border:1px solid black;"></span>	PCI 86-100 GOOD
<span style="display:inline-block; width:15px; height:15px; background-color:lightgreen; border:1px solid black;"></span>	PCI 71-85 SATISFACTORY
<span style="display:inline-block; width:15px; height:15px; background-color:yellow; border:1px solid black;"></span>	PCI 56-70 FAIR
<span style="display:inline-block; width:15px; height:15px; background-color:orange; border:1px solid black;"></span>	PCI 41-55 POOR
<span style="display:inline-block; width:15px; height:15px; background-color:lightcoral; border:1px solid black;"></span>	PCI 26-40 VERY POOR
<span style="display:inline-block; width:15px; height:15px; background-color:darkred; border:1px solid black;"></span>	PCI 11-25 SERIOUS
<span style="display:inline-block; width:15px; height:15px; background-color:gray; border:1px solid black;"></span>	PCI 0-10 FAILED

**CURRENT 2024 PAVEMENT CONDITION INDEX**

Branch ID	Section ID	Branch Name	Surface Type	Section Area (SF)	Approx. Age at Inspection	Last Major Work Date	Last Inspection Date	Pavement Condition Index	PCI Category
RW01	01	Runway 01-19	AAC	315,000	14.3	8/1/2010	10/3/2024	87	Good
TW	01	Taxiway	AAC	56,700	14.4	7/1/2010	10/3/2024	86	Good
TW	02	Taxiway	AC	42,000	33.1	9/30/1991	10/3/2024	81	Satisfactory
TW	03	Taxiway	AAC	60,000	14.4	7/1/2010	10/3/2024	77	Satisfactory
TW	04	Taxiway	AC	17,500	22.3	8/1/2002	10/3/2024	75	Satisfactory
TW	05	Taxiway	AC	6,200	33.1	9/30/1991	10/3/2024	73	Satisfactory
AP	01	Apron	AAC	76,125	14.3	8/1/2010	10/3/2024	82	Satisfactory

**AIRFIELD PAVEMENT WORK HISTORY**

1. AIP-003-1991, ALL NEW CONSTRUCTION
2. AIP-004, 2002, CONSTRUCT TAXIWAYS (TW:03,TW:04); CRACK SEAL, FOG SEAL, AND REMARK REMAINING PAVEMENTS.
3. AIP-011/012-2010, OVERLAY RUNWAY (RW01:01), TAXIWAYS (TW:01,TW:03) AND APRON (AP:01).
4. AIP-013-2014, CRACK SEAL, SEAL COAT, AND REMARK ALL PAVEMENTS.
5. AIP-017-2021 CRACK SEAL, SEAL COAT, AND REMARK ALL PAVEMENTS. [INSPECTED AFTER MAINTENANCE PROJECT]

This document, together with the concepts and designs presented herein, as an instrument of service, is intended only for the specific purpose and client for which it was prepared. Reuse of and improper reliance on this document without written authorization and adaptation by Kinley-Horn and Associates, Inc. shall be without liability to Kinley-Horn and Associates, Inc.

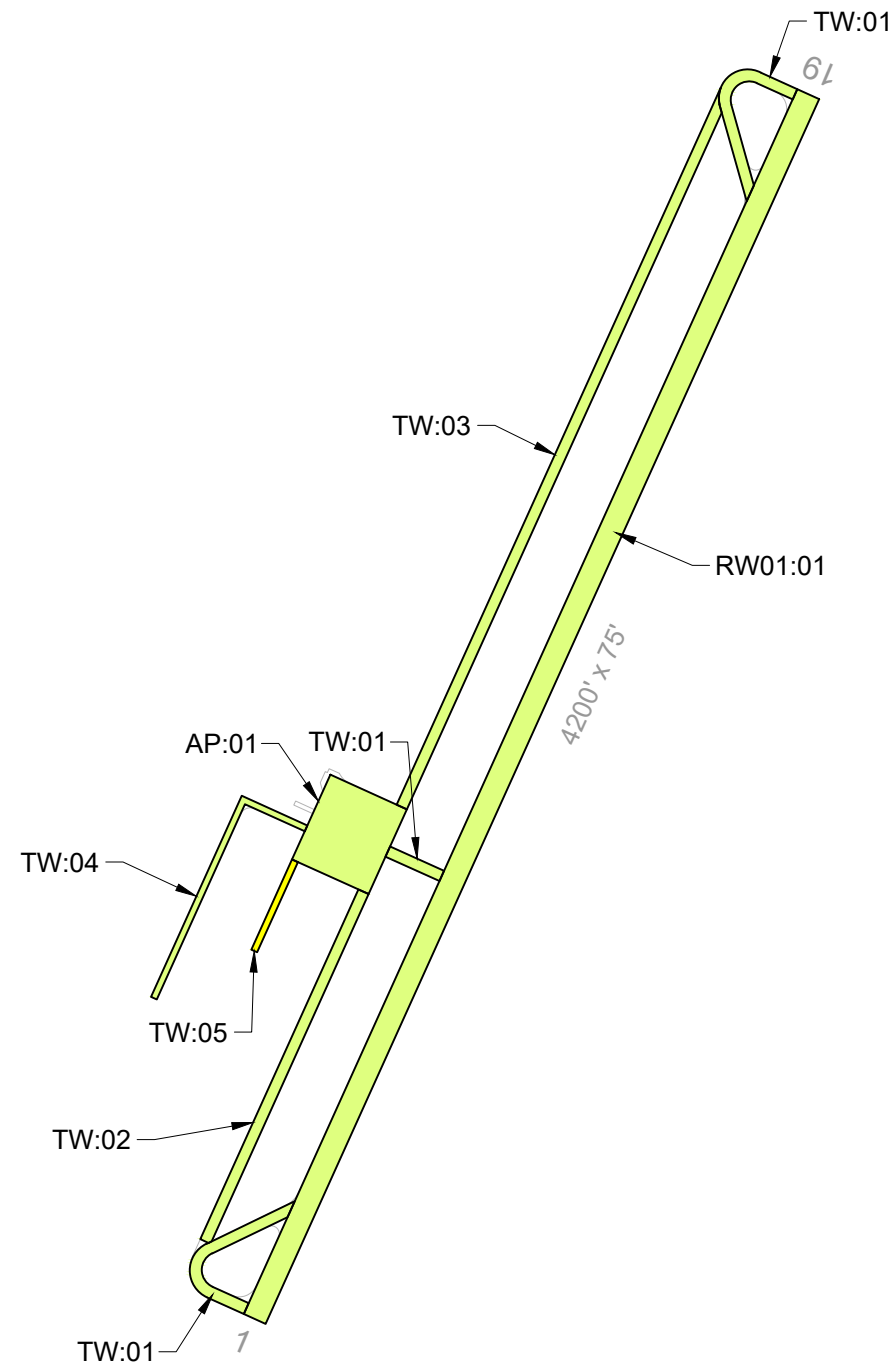

**LEGEND**

- BRANCH IDENTIFIER
- RW01:10** — SECTION IDENTIFIER
- SECTION BOUNDARY
- PCI 86–100 GOOD
- PCI 71–85 SATISFACTORY
- PCI 56–70 FAIR
- PCI 41–55 POOR
- PCI 26–40 VERY POOR
- PCI 11–25 SERIOUS
- PCI 0–10 FAILED

**FORECASTED PAVEMENT CONDITION INDEX**

Branch ID	Section ID	Surface Type	Current PCI (2024)	2025	2026	2027	2028	2029
RW01	01	AAC	87	86	84	83	81	80
TW	01	AAC	86	85	83	82	80	79
TW	02	AC	81	81	79	78	77	76
TW	03	AAC	77	77	76	75	74	73
TW	04	AC	75	75	74	73	72	72
TW	05	AC	73	73	72	71	71	70
AP	01	AAC	82	81	79	77	75	74

This document, together with the concepts and designs presented herein, as an instrument of service, is intended only for the specific purpose and client for which it was prepared. Reuse of and improper reliance on this document without written authorization and adaptation by Kinney-Horn and Associates, Inc. shall be without liability to Kinney-Horn and Associates, Inc.

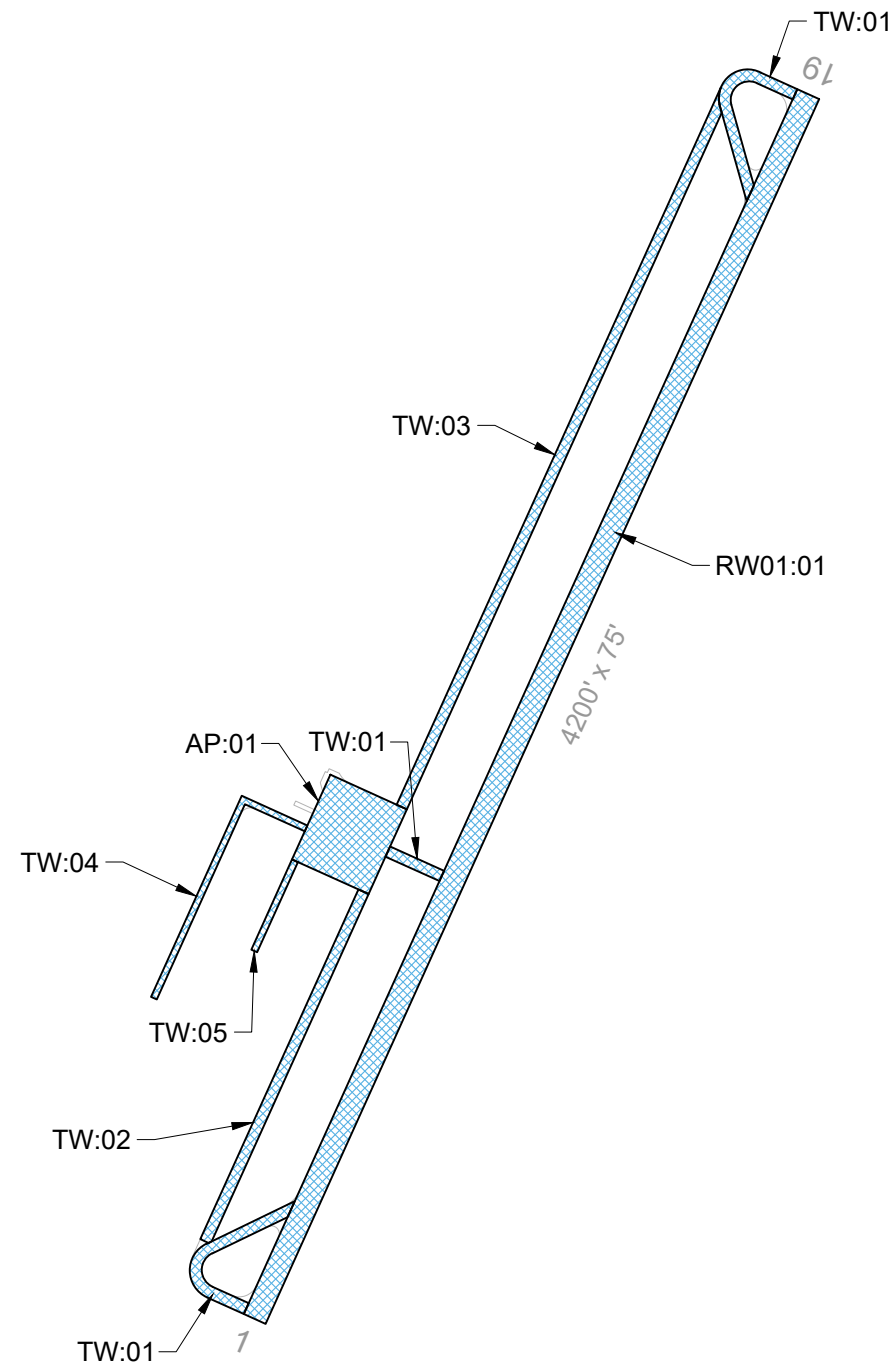

**LEGEND**

— BRANCH IDENTIFIER	
<b>RW01:10</b> — SECTION IDENTIFIER	
— SECTION BOUNDARY	
MAJOR REHABILITATION	GLOBAL TREATMENT
<span style="display:inline-block; width:15px; height:15px; background-color:orange;"></span> 2025	<span style="display:inline-block; width:15px; height:15px; background-image: repeating-linear-gradient(45deg, transparent, transparent 2px, orange 2px, orange 4px);"></span>
<span style="display:inline-block; width:15px; height:15px; background-color:blue;"></span> 2026	<span style="display:inline-block; width:15px; height:15px; background-image: repeating-linear-gradient(-45deg, transparent, transparent 2px, blue 2px, blue 4px);"></span>
<span style="display:inline-block; width:15px; height:15px; background-color:yellow;"></span> 2027	<span style="display:inline-block; width:15px; height:15px; background-image: repeating-linear-gradient(45deg, transparent, transparent 2px, yellow 2px, yellow 4px);"></span>
<span style="display:inline-block; width:15px; height:15px; background-color:purple;"></span> 2028	<span style="display:inline-block; width:15px; height:15px; background-image: repeating-linear-gradient(-45deg, transparent, transparent 2px, purple 2px, purple 4px);"></span>
<span style="display:inline-block; width:15px; height:15px; background-color:red;"></span> 2029	<span style="display:inline-block; width:15px; height:15px; background-image: repeating-linear-gradient(45deg, transparent, transparent 2px, red 2px, red 4px);"></span>

**5-YEAR PAVEMENT NEEDS BY SECTION**

Year	Branch ID	Section ID	Surface Type	Section Area (SF)	PCI at Treatment	Recommended Treatment	Treatment Category
2026	RW01	01	AAC	315,000	84	Crack Seal and Seal Coat	Global Treatment
2026	TW	01	AAC	56,700	83	Crack Seal and Seal Coat	Global Treatment
2026	TW	02	AC	42,000	79	Crack Seal and Seal Coat	Global Treatment
2026	TW	03	AAC	60,000	76	Crack Seal and Seal Coat	Global Treatment
2026	TW	04	AC	17,500	74	Crack Seal and Seal Coat	Global Treatment
2026	TW	05	AC	6,200	72	Crack Seal and Seal Coat	Global Treatment
2026	AP	01	AAC	76,125	79	Crack Seal and Seal Coat	Global Treatment

Runway



*RW01-01-24: Overview*



*RW01-01-62: L&T Cracking*



Taxiway



*TW-01-08: L&T Cracking*



*TW-04-05: Overview*



Apron



*AP-01-08: L&T Cracking*



*AP-01-14: Overview*

# Re-Inspection Report

MDT SASP 2024

Generated Date 1/7/2025

Page 1 of 7

Network: 88M Name: Eureka Airport

Branch: AP Name: Apron Use: APRON Area: 76,125 SqFt

Section: 01 of 1 From: ENTIRE APRON To: Last Const.: 8/1/2010

Surface: AAC Family: \_MDT2024 - AP AAC Zone: EURE Category: E Rank: P

Area: 76,125 SqFt Length: 290 Ft Width: 263 Ft

Slabs: Slab Length: Ft Slab Width: Ft Joint Length: Ft

Shoulder: Street Type: ACN Grade: 0 Lanes: 0

**Section Comments:**

Work Date: 9/30/1991 Work Type: New Construction - Initial Code: NU-IN Is Major M&R: True

Work Date: 8/1/2010 Work Type: Overlay - AC Structural Code: OL-AS Is Major M&R: True

Work Date: 8/23/2021 Work Type: Crack Sealing - AC Code: CS-AC Is Major M&R: False

Work Date: 8/23/2021 Work Type: Surface Seal Code: SS-LO Is Major M&R: False

Last Insp. Date: 10/3/2024 TotalSamples: 15 Surveyed: 5

Conditions: PCI: 82

**Inspection Comments:**

Sample Number: 03 Type: R Area: 5075.00 SqFt PCI: 86

**Sample Comments:**

48 L & T CR L 128.00 Ft  
57 WEATHERING L 2538.00 SqFt

Sample Number: 04 Type: R Area: 5075.00 SqFt PCI: 80

**Sample Comments:**

48 L & T CR L 164.00 Ft  
48 L & T CR M 12.00 Ft  
57 WEATHERING L 2538.00 SqFt

Sample Number: 08 Type: R Area: 5075.00 SqFt PCI: 82

**Sample Comments:**

48 L & T CR L 136.00 Ft  
48 L & T CR M 7.00 Ft  
57 WEATHERING L 2538.00 SqFt

Sample Number: 12 Type: R Area: 5075.00 SqFt PCI: 82

**Sample Comments:**

48 L & T CR L 216.00 Ft  
57 WEATHERING L 2538.00 SqFt

Sample Number: 14 Type: R Area: 5075.00 SqFt PCI: 82

**Sample Comments:**

48 L & T CR L 106.00 Ft  
48 L & T CR M 22.00 Ft  
57 WEATHERING L 2538.00 SqFt

<b>Network:</b>	88M	<b>Name:</b>	Eureka Airport						
<b>Branch:</b>	RW01	<b>Name:</b>	Runway 01-19	<b>Use:</b>	RUNWAY	<b>Area:</b>	315,000 SqFt		
<b>Section:</b>	01	of	1	<b>From:</b>	STA 0+00 RWY 18/36	<b>To:</b>	STA 42+00 RWY 18/36	<b>Last Const.:</b>	8/1/2010
<b>Surface:</b>	AAC	<b>Family:</b>	_MDT2024 - RW AC AAC	<b>Zone:</b>	EURE	<b>Category:</b>	E	<b>Rank:</b>	P
<b>Area:</b>	315,000 SqFt	<b>Length:</b>	4,200 Ft	<b>Width:</b>	75 Ft				
<b>Slabs:</b>		<b>Slab Length:</b>	Ft	<b>Slab Width:</b>	Ft	<b>Joint Length:</b>	Ft		
<b>Shoulder:</b>		<b>Street Type:</b>	ACR	<b>Grade:</b>	0	<b>Lanes:</b>	0		
<b>Section Comments:</b>									
<b>Work Date:</b>	9/30/1991	<b>Work Type:</b>	New Construction - Initial		<b>Code:</b>	NU-IN	<b>Is Major M&amp;R:</b>	True	
<b>Work Date:</b>	8/1/2010	<b>Work Type:</b>	Overlay - AC Structural		<b>Code:</b>	OL-AS	<b>Is Major M&amp;R:</b>	True	
<b>Work Date:</b>	8/23/2021	<b>Work Type:</b>	Crack Sealing - AC		<b>Code:</b>	CS-AC	<b>Is Major M&amp;R:</b>	False	
<b>Work Date:</b>	8/23/2021	<b>Work Type:</b>	Surface Seal		<b>Code:</b>	SS-LO	<b>Is Major M&amp;R:</b>	False	
<b>Last Insp. Date:</b>	10/3/2024	<b>TotalSamples:</b>	65	<b>Surveyed:</b>	7				
<b>Conditions:</b>	PCI: 87								
<b>Inspection Comments:</b>									
<b>Sample Number:</b>	04	<b>Type:</b>	R	<b>Area:</b>	4875.00 SqFt	<b>PCI:</b>	90		
<b>Sample Comments:</b>									
48	L & T CR	L	86.00	Ft					
57	WEATHERING	L	1219.00	SqFt					
<b>Sample Number:</b>	14	<b>Type:</b>	R	<b>Area:</b>	4875.00 SqFt	<b>PCI:</b>	88		
<b>Sample Comments:</b>									
48	L & T CR	L	120.00	Ft					
57	WEATHERING	L	1219.00	SqFt					
<b>Sample Number:</b>	24	<b>Type:</b>	R	<b>Area:</b>	4875.00 SqFt	<b>PCI:</b>	86		
<b>Sample Comments:</b>									
48	L & T CR	L	165.00	Ft					
57	WEATHERING	L	1219.00	SqFt					
<b>Sample Number:</b>	34	<b>Type:</b>	R	<b>Area:</b>	4875.00 SqFt	<b>PCI:</b>	89		
<b>Sample Comments:</b>									
48	L & T CR	L	105.00	Ft					
57	WEATHERING	L	1219.00	SqFt					
<b>Sample Number:</b>	44	<b>Type:</b>	R	<b>Area:</b>	4875.00 SqFt	<b>PCI:</b>	91		
<b>Sample Comments:</b>									
48	L & T CR	L	68.00	Ft					
57	WEATHERING	L	1219.00	SqFt					
<b>Sample Number:</b>	54	<b>Type:</b>	R	<b>Area:</b>	4875.00 SqFt	<b>PCI:</b>	83		
<b>Sample Comments:</b>									
48	L & T CR	L	213.00	Ft					
57	WEATHERING	L	1219.00	SqFt					
<b>Sample Number:</b>	62	<b>Type:</b>	R	<b>Area:</b>	4875.00 SqFt	<b>PCI:</b>	84		
<b>Sample Comments:</b>									
48	L & T CR	L	199.00	Ft					
57	WEATHERING	L	1219.00	SqFt					



<b>Network:</b>	88M	<b>Name:</b>	Eureka Airport						
<b>Branch:</b>	TW	<b>Name:</b>	Taxiway	<b>Use:</b>	TAXIWAY	<b>Area:</b>	182,400 SqFt		
<b>Section:</b>	01	of	5	<b>From:</b>	APRON TO RWY 18/36	<b>To:</b>	AND TURNAROUNDS	<b>Last Const.:</b>	7/1/2010
<b>Surface:</b>	AAC	<b>Family:</b>	_MDT2024 - TW AAC	<b>Zone:</b>	EURE	<b>Category:</b>	E	<b>Rank:</b>	P
<b>Area:</b>	56,700 SqFt	<b>Length:</b>	1,620 Ft	<b>Width:</b>	35 Ft				
<b>Slabs:</b>		<b>Slab Length:</b>	Ft	<b>Slab Width:</b>	Ft	<b>Joint Length:</b>	Ft		
<b>Shoulder:</b>		<b>Street Type:</b>	ACR	<b>Grade:</b>	0	<b>Lanes:</b>	0		
<b>Section Comments:</b>									
<b>Work Date:</b>	9/30/1991	<b>Work Type:</b>	New Construction - Initial		<b>Code:</b>	NU-IN	<b>Is Major M&amp;R:</b>	True	
<b>Work Date:</b>	7/1/2010	<b>Work Type:</b>	Overlay - AC Structural		<b>Code:</b>	OL-AS	<b>Is Major M&amp;R:</b>	True	
<b>Work Date:</b>	8/23/2021	<b>Work Type:</b>	Crack Sealing - AC		<b>Code:</b>	CS-AC	<b>Is Major M&amp;R:</b>	False	
<b>Work Date:</b>	8/23/2021	<b>Work Type:</b>	Surface Seal		<b>Code:</b>	SS-LO	<b>Is Major M&amp;R:</b>	False	
<b>Last Insp. Date:</b>	10/3/2024	<b>TotalSamples:</b>	12		<b>Surveyed:</b>	4			
<b>Conditions:</b>	PCI: 86	<b>Inspection Comments:</b>							
<b>Sample Number:</b>	02	<b>Type:</b>	R	<b>Area:</b>	5325.00 SqFt	<b>PCI:</b>	84		
<b>Sample Comments:</b>									
48	L & T CR	L	56.00	Ft					
48	L & T CR	M	24.00	Ft					
57	WEATHERING	L	1331.00	SqFt					
<b>Sample Number:</b>	04	<b>Type:</b>	R	<b>Area:</b>	5075.00 SqFt	<b>PCI:</b>	92		
<b>Sample Comments:</b>									
48	L & T CR	L	43.00	Ft					
57	WEATHERING	L	1269.00	SqFt					
<b>Sample Number:</b>	08	<b>Type:</b>	R	<b>Area:</b>	3238.00 SqFt	<b>PCI:</b>	82		
<b>Sample Comments:</b>									
48	L & T CR	L	44.00	Ft					
48	L & T CR	M	16.00	Ft					
57	WEATHERING	L	1619.00	SqFt					
<b>Sample Number:</b>	12	<b>Type:</b>	R	<b>Area:</b>	5075.00 SqFt	<b>PCI:</b>	86		
<b>Sample Comments:</b>									
48	L & T CR	L	60.00	Ft					
48	L & T CR	M	13.00	Ft					
57	WEATHERING	L	1269.00	SqFt					

<b>Network:</b>	88M	<b>Name:</b>	Eureka Airport						
<b>Branch:</b>	TW	<b>Name:</b>	Taxiway	<b>Use:</b>	TAXIWAY	<b>Area:</b>	182,400 SqFt		
<b>Section:</b>	02	of 5	<b>From:</b>	SOUTH T-1 TURNAROUND	<b>To:</b>	APRON	<b>Last Const.:</b> 9/30/1991		
<b>Surface:</b>	AC	<b>Family:</b>	_MDT2024 - TW AC	<b>Zone:</b>	EURE	<b>Category:</b>	E	<b>Rank:</b>	P
<b>Area:</b>	42,000 SqFt	<b>Length:</b>	1,200 Ft	<b>Width:</b>	35 Ft				
<b>Slabs:</b>		<b>Slab Length:</b>	Ft	<b>Slab Width:</b>	Ft	<b>Joint Length:</b>	Ft		
<b>Shoulder:</b>		<b>Street Type:</b>	ACR	<b>Grade:</b>	0	<b>Lanes:</b>	0		
<b>Section Comments:</b>									
<b>Work Date:</b>	9/30/1991	<b>Work Type:</b>	New Construction - Initial		<b>Code:</b>	NU-IN	<b>Is Major M&amp;R:</b>	True	
<b>Work Date:</b>	8/23/2021	<b>Work Type:</b>	Surface Seal		<b>Code:</b>	SS-LO	<b>Is Major M&amp;R:</b>	False	
<b>Work Date:</b>	8/23/2021	<b>Work Type:</b>	Crack Sealing - AC		<b>Code:</b>	CS-AC	<b>Is Major M&amp;R:</b>	False	
<b>Last Insp. Date:</b>	10/3/2024	<b>TotalSamples:</b>	6	<b>Surveyed:</b>	3				
<b>Conditions:</b>	PCI: 81								
<b>Inspection Comments:</b>									
<b>Sample Number:</b>	01	<b>Type:</b>	R	<b>Area:</b>	6971.00 SqFt	<b>PCI:</b>	81		
<b>Sample Comments:</b>									
48	L & T CR	L	10.00	Ft					
48	L & T CR	M	109.00	Ft					
57	WEATHERING	L	3486.00	SqFt					
<b>Sample Number:</b>	03	<b>Type:</b>	R	<b>Area:</b>	6993.00 SqFt	<b>PCI:</b>	81		
<b>Sample Comments:</b>									
48	L & T CR	M	112.00	Ft					
57	WEATHERING	L	3496.00	SqFt					
<b>Sample Number:</b>	05	<b>Type:</b>	R	<b>Area:</b>	6993.00 SqFt	<b>PCI:</b>	82		
<b>Sample Comments:</b>									
48	L & T CR	M	100.00	Ft					
57	WEATHERING	L	3496.00	SqFt					

<b>Network:</b>	88M	<b>Name:</b>	Eureka Airport						
<b>Branch:</b>	TW	<b>Name:</b>	Taxiway	<b>Use:</b>	TAXIWAY	<b>Area:</b>	182,400 SqFt		
<b>Section:</b>	03	of 5	<b>From:</b>	A-1	<b>To:</b>	T-1	<b>Last Const.:</b> 7/1/2010		
<b>Surface:</b>	AAC	<b>Family:</b>	_MDT2024 - TW AAC	<b>Zone:</b>	EURE	<b>Category:</b>	E	<b>Rank:</b>	P
<b>Area:</b>	60,000 SqFt	<b>Length:</b>	2,400 Ft	<b>Width:</b>	25 Ft				
<b>Slabs:</b>	<b>Slab Length:</b>	Ft	<b>Slab Width:</b>	Ft	<b>Joint Length:</b>	Ft			
<b>Shoulder:</b>	<b>Street Type:</b>	ACR	<b>Grade:</b>	0	<b>Lanes:</b>	0			
<b>Section Comments:</b>									
<b>Work Date:</b>	8/1/2002	<b>Work Type:</b>	New Construction - Initial		<b>Code:</b>	NU-IN	<b>Is Major M&amp;R:</b>	True	
<b>Work Date:</b>	7/1/2010	<b>Work Type:</b>	Overlay - AC Structural		<b>Code:</b>	OL-AS	<b>Is Major M&amp;R:</b>	True	
<b>Work Date:</b>	8/23/2021	<b>Work Type:</b>	Crack Sealing - AC		<b>Code:</b>	CS-AC	<b>Is Major M&amp;R:</b>	False	
<b>Work Date:</b>	8/23/2021	<b>Work Type:</b>	Surface Seal		<b>Code:</b>	SS-LO	<b>Is Major M&amp;R:</b>	False	
<b>Last Insp. Date:</b>	10/3/2024	<b>TotalSamples:</b>	12	<b>Surveyed:</b>	4				
<b>Conditions:</b>	PCI:	77							
<b>Inspection Comments:</b>									
<b>Sample Number:</b>	02	<b>Type:</b>	R	<b>Area:</b>	6993.00 SqFt	<b>PCI:</b>	79		
<b>Sample Comments:</b>									
48	L & T CR	L	214.00	Ft					
48	L & T CR	M	62.00	Ft					
57	WEATHERING	L	6993.00	SqFt					
<b>Sample Number:</b>	05	<b>Type:</b>	R	<b>Area:</b>	6993.00 SqFt	<b>PCI:</b>	76		
<b>Sample Comments:</b>									
48	L & T CR	L	240.00	Ft					
48	L & T CR	M	117.00	Ft					
57	WEATHERING	L	6993.00	SqFt					
<b>Sample Number:</b>	08	<b>Type:</b>	R	<b>Area:</b>	6993.00 SqFt	<b>PCI:</b>	77		
<b>Sample Comments:</b>									
48	L & T CR	L	266.00	Ft					
48	L & T CR	M	99.00	Ft					
57	WEATHERING	L	6993.00	SqFt					
<b>Sample Number:</b>	11	<b>Type:</b>	R	<b>Area:</b>	6993.00 SqFt	<b>PCI:</b>	76		
<b>Sample Comments:</b>									
48	L & T CR	L	247.00	Ft					
48	L & T CR	M	116.00	Ft					
57	WEATHERING	L	6993.00	SqFt					



**Network:** 88M **Name:** Eureka Airport

**Branch:** TW **Name:** Taxiway **Use:** TAXIWAY **Area:** 182,400 SqFt

**Section:** 04 of 5 **From:** A-1 **To:** HANGARS **Last Const.:** 8/1/2002

**Surface:** AC **Family:** \_MDT2024 - TW AC **Zone:** EURE **Category:** E **Rank:** P

**Area:** 17,500 SqFt **Length:** 875 Ft **Width:** 20 Ft

**Slabs:** **Slab Length:** Ft **Slab Width:** Ft **Joint Length:** Ft

**Shoulder:** **Street Type:** ACR **Grade:** 0 **Lanes:** 0

**Section Comments:**

**Work Date:** 8/1/2002 **Work Type:** New Construction - Initial **Code:** NU-IN **Is Major M&R:** True

**Work Date:** 8/23/2021 **Work Type:** Surface Seal **Code:** SS-LO **Is Major M&R:** False

**Work Date:** 8/23/2021 **Work Type:** Crack Sealing - AC **Code:** CS-AC **Is Major M&R:** False

**Last Insp. Date:** 10/3/2024 **TotalSamples:** 5 **Surveyed:** 3

**Conditions:** PCI: 75

**Inspection Comments:**

**Sample Number:** 01 **Type:** R **Area:** 3500.00 SqFt **PCI:** 74

**Sample Comments:**

48 L & T CR L 198.00 Ft  
48 L & T CR M 14.00 Ft  
57 WEATHERING L 1750.00 SqFt

**Sample Number:** 03 **Type:** R **Area:** 3500.00 SqFt **PCI:** 75

**Sample Comments:**

48 L & T CR L 174.00 Ft  
48 L & T CR M 22.00 Ft  
57 WEATHERING L 1750.00 SqFt

**Sample Number:** 05 **Type:** R **Area:** 3500.00 SqFt **PCI:** 75

**Sample Comments:**

48 L & T CR L 190.00 Ft  
48 L & T CR M 55.00 Ft  
57 WEATHERING L 1750.00 SqFt

<b>Network:</b>	88M	<b>Name:</b>	Eureka Airport						
<b>Branch:</b>	TW	<b>Name:</b>	Taxiway	<b>Use:</b>	TAXIWAY	<b>Area:</b>	182,400 SqFt		
<b>Section:</b>	05	of 5	<b>From:</b>	A-1	<b>To:</b>	Hangars	<b>Last Const.:</b>	9/30/1991	
<b>Surface:</b>	AC	<b>Family:</b>	_MDT2024 - TW AC	<b>Zone:</b>	EURE	<b>Category:</b>	E	<b>Rank:</b>	P
<b>Area:</b>	6,200 SqFt	<b>Length:</b>	310 Ft	<b>Width:</b>	20 Ft				
<b>Slabs:</b>	<b>Slab Length:</b>	Ft	<b>Slab Width:</b>	Ft	<b>Joint Length:</b>	Ft			
<b>Shoulder:</b>	<b>Street Type:</b>	ACR	<b>Grade:</b>	0	<b>Lanes:</b>	0			
<b>Section Comments:</b>									
<b>Work Date:</b>	9/30/1991	<b>Work Type:</b>	New Construction - Initial		<b>Code:</b>	NU-IN	<b>Is Major M&amp;R:</b>	True	
<b>Work Date:</b>	8/23/2021	<b>Work Type:</b>	Surface Seal		<b>Code:</b>	SS-LO	<b>Is Major M&amp;R:</b>	False	
<b>Work Date:</b>	8/23/2021	<b>Work Type:</b>	Crack Sealing - AC		<b>Code:</b>	CS-AC	<b>Is Major M&amp;R:</b>	False	
<b>Last Insp. Date:</b>	10/3/2024	<b>TotalSamples:</b>	2	<b>Surveyed:</b>	2				
<b>Conditions:</b>	PCI:	73							
<b>Inspection Comments:</b>									
<b>Sample Number:</b>	01	<b>Type:</b>	R	<b>Area:</b>	3100.00 SqFt	<b>PCI:</b>	71		
<b>Sample Comments:</b>									
48	L & T CR	L	38.00	Ft					
48	L & T CR	M	103.00	Ft					
57	WEATHERING	L	1550.00	SqFt					
<b>Sample Number:</b>	02	<b>Type:</b>	R	<b>Area:</b>	3100.00 SqFt	<b>PCI:</b>	75		
<b>Sample Comments:</b>									
48	L & T CR	L	161.00	Ft					
48	L & T CR	M	42.00	Ft					
57	WEATHERING	L	1550.00	SqFt					